

**\*\*NOTE\*\***

Do not copy or redraw  
this plan unless this stamp  
is done in RED. This set  
of plans is the sole property  
of "STAR LOG CABINS"

CARRIE SCHMITT  
(609) 654-5570

NOTE:  
-ALL EXTERIOR CABIN WALLS ARE ROUGH  
SAWN LOGS DIMENSIONED AT 5.34"x8"  
-ALL INTERIOR WALLS ARE ROUGH SAWN  
LOGS DIMENSIONED AT 4"x8"  
SPECIFICATIONS  
-TOTAL NUMBER OF SILL PLATES= 1.  
-FLOOR JOISTS = 2x10 JOISTS @ 16" OC.  
-FLOOR SHEATHING = 3/4" T&G O.S.B.  
-ROOF FRAMING= ROUGH SAWN LUMBER  
-ROOF SHEATHING= 1/2" O.S.B.  
-ROOF FELT= 15# FELT  
-ROOF INSULATION= PER OWNER  
-WINDOWS= VINYL PER OWNER  
-EXTERIOR DOORS= PORTRAIT  
-SKYLIGHTS= PER OWNER  
-FIREPLACE= PER OWNER  
-TOP OF WINDOW ROUGH OPENING = 6'-10.7/8".

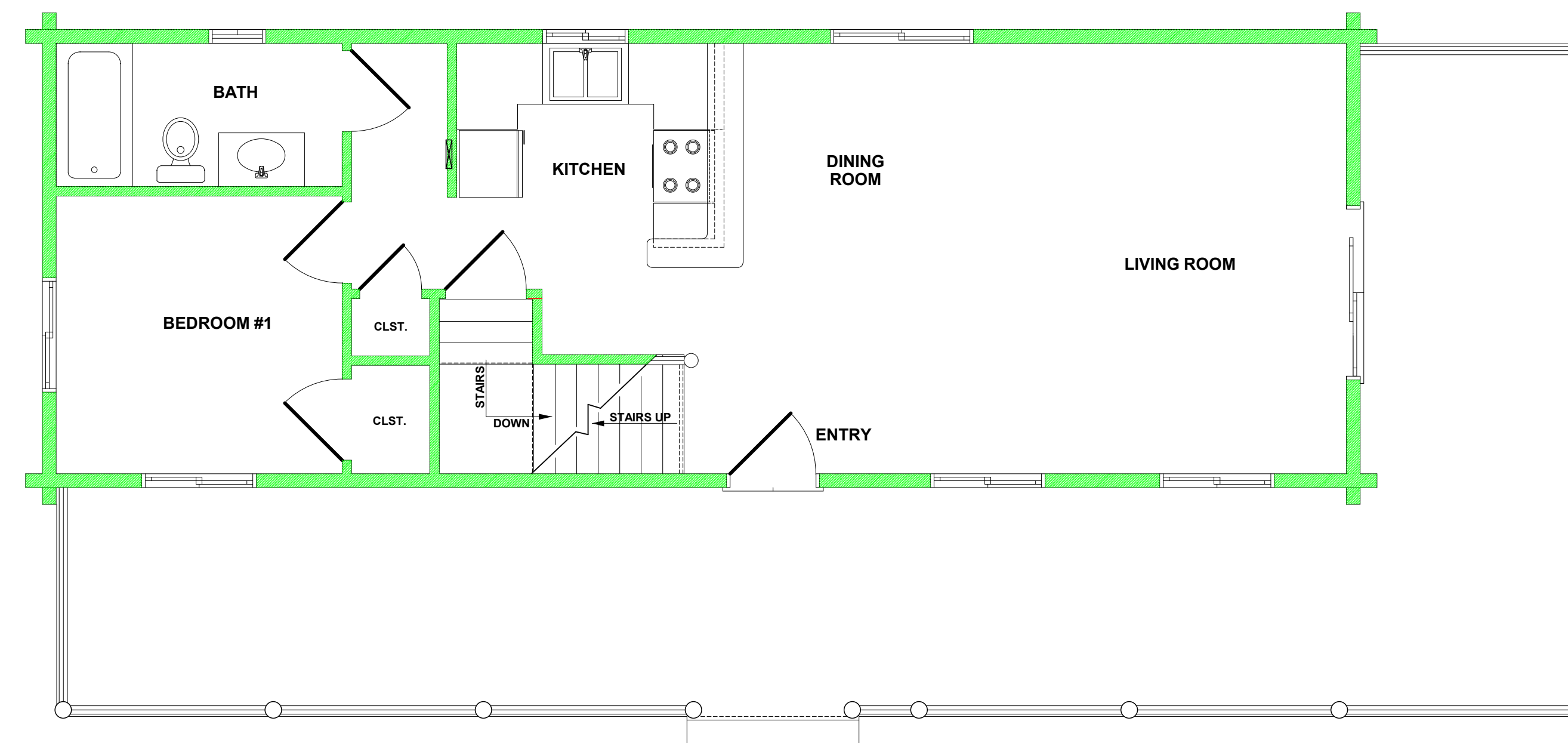

FLOOR PLAN

SCALE : 1/4" = 1'-0" (1100 SQ. FOOT)

\* NOTE \*  
ALTHOUGH EVERY EFFORT HAS  
BEEN MADE IN PREPARING THESE  
PLANS AND CHECKING THEM FOR  
ACCURACY, THE CONTRACTOR  
MUST CHECK ALL DETAILS AND  
DIMENSIONS AND BE RESPONSIBLE  
FOR THE SAME.

**WOODLAND  
DESIGNS**

JOB: STAR LOG CABINS  
\*\*MODEL\*\*  
page 3 of 7

