

NOTE:
 ALL EXTERIOR CABIN WALLS ARE ROUGH
 SAWN LOGS DIMENSIONED AT 5.34"x8"
 ALL INTERIOR WALLS ARE ROUGH SAWN
 LOGS DIMENSIONED AT 4"x8"
 SPECIFICATIONS
 -TOTAL NUMBER OF SILL PLATES= 1.
 -FLOOR JOISTS = 2x10 JOISTS @ 16" OC.
 -FLOOR SHEATHING = 3/4" T&G O.S.B.
 -ROOF FRAMING= ROUGH SAWN LUMBER
 -ROOF SHEATHING= 1/2" O.S.B.
 -ROOF FELT= 15# FELT
 -ROOF INSULATION= PER OWNER
 -WINDOWS= VINYL PER OWNER
 -EXTERIOR DOORS= PORTRAIT
 -SKYLIGHTS= PER OWNER
 -FIREPLACE= PER OWNER
 -TOP OF WINDOW ROUGH OPENING = 6'-10.7/8".

****NOTE****
 Do not copy or redraw
 this plan unless this stamp
 is done in RED. This set
 of plans is the sole property
 of "STAR LOG CABINS"
 CARRIE SCHMITT
 (608) 654-9570

A

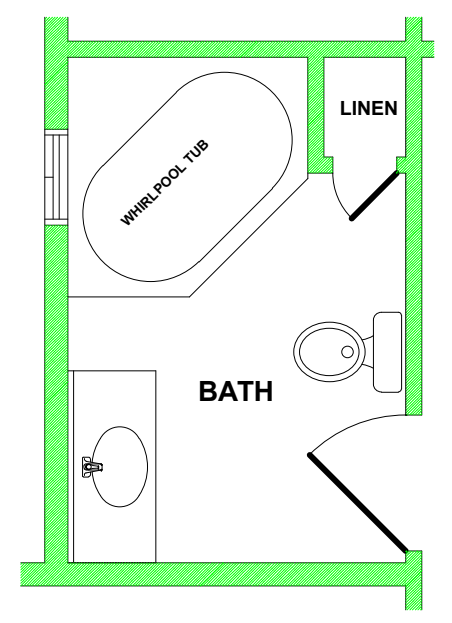

BATH OPTION'S

B

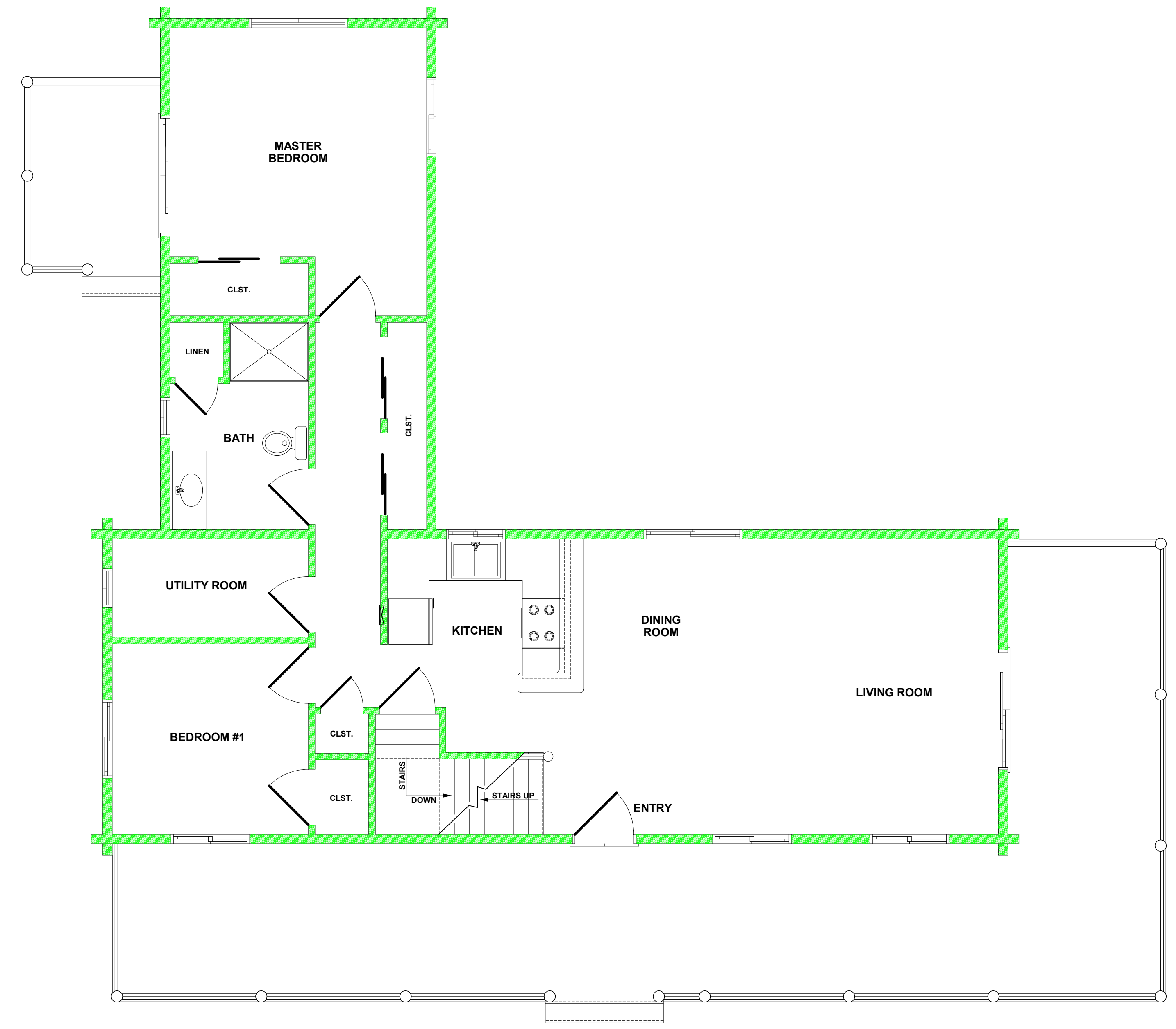
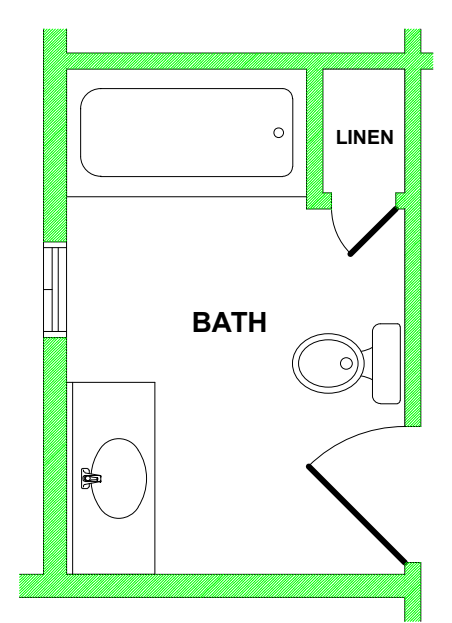

FLOOR PLAN "A"

SCALE : 1/4" = 1'-0" (1100 SQ. FOOT)

* NOTE *
 ALTHOUGH EVERY EFFORT HAS
 BEEN MADE IN PREPARING THESE
 PLANS AND CHECKING THEM FOR
 ACCURACY, THE CONTRACTOR
 MUST CHECK ALL DETAILS AND
 DIMENSIONS AND BE RESPONSIBLE
 FOR THE SAME.

**WOODLAND
 DESIGNS**
 JOB: STAR LOG CABINS
 MODEL
 page 3 of 7

